

P8=P9=P10=P56=P57=P58

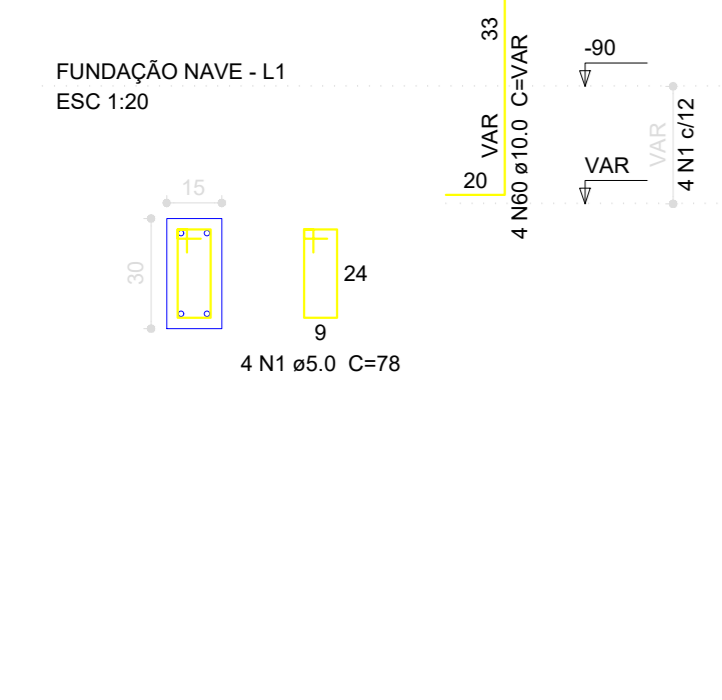

B6=B9=B10=B56=B57=B58

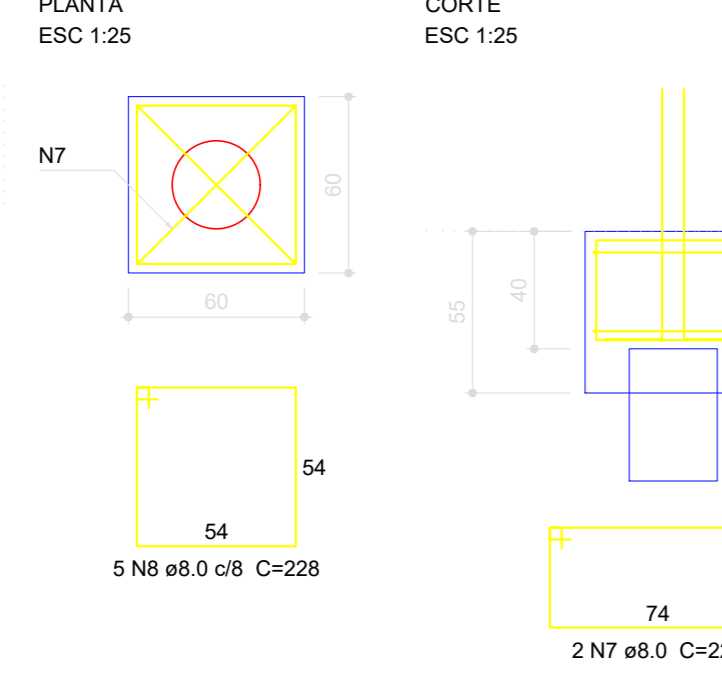

V1

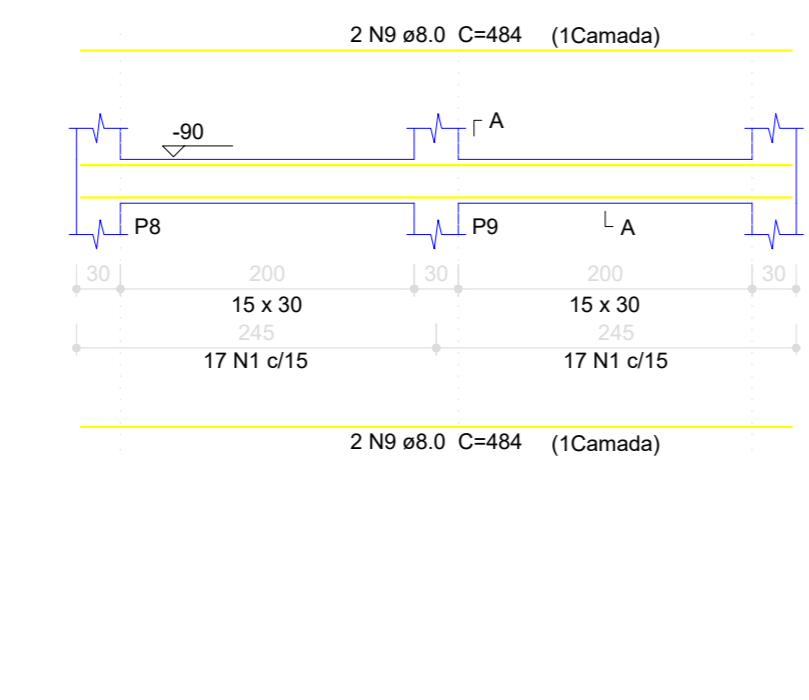

V2

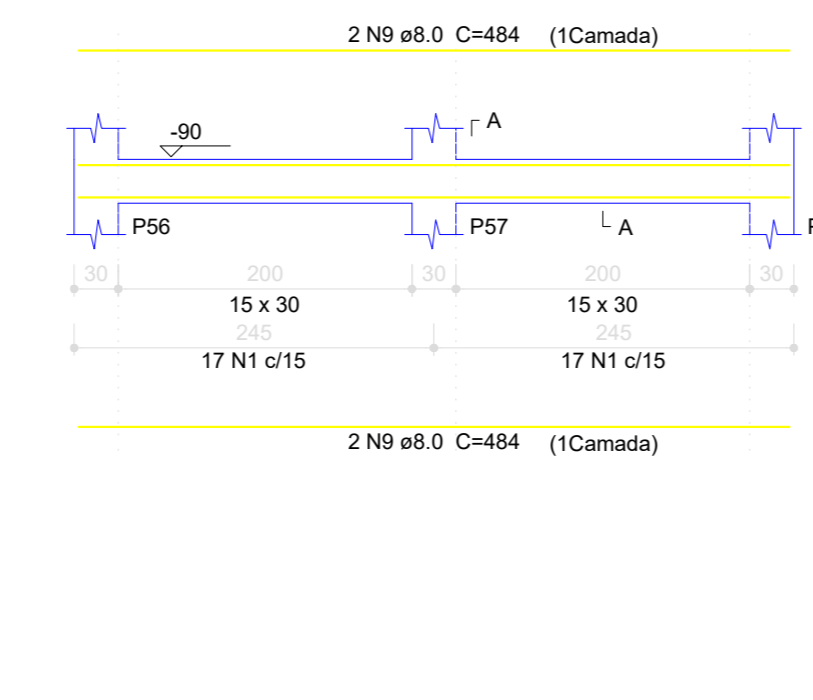

P1=P2=P4=P6=P12=P13=P14=P16=P17=P18=P19 P3

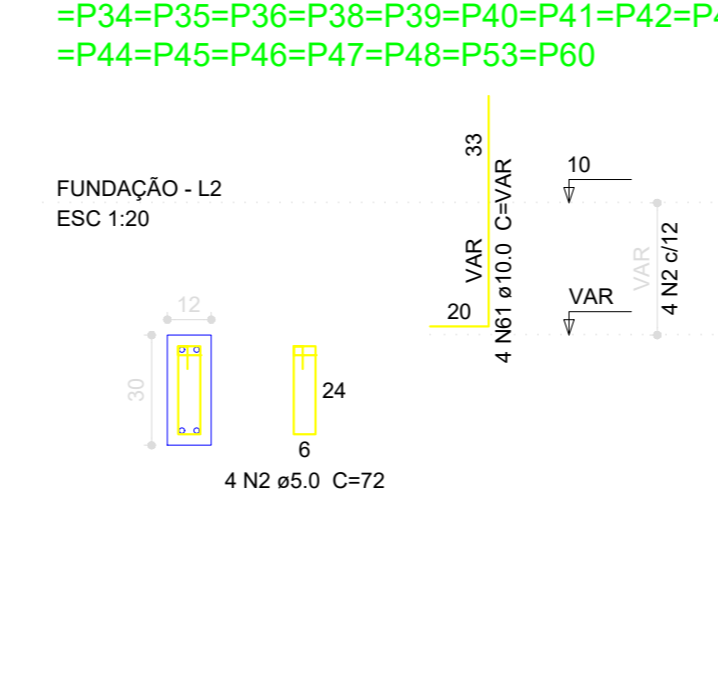

P25=P26=P37=P49=P50=P51=P52

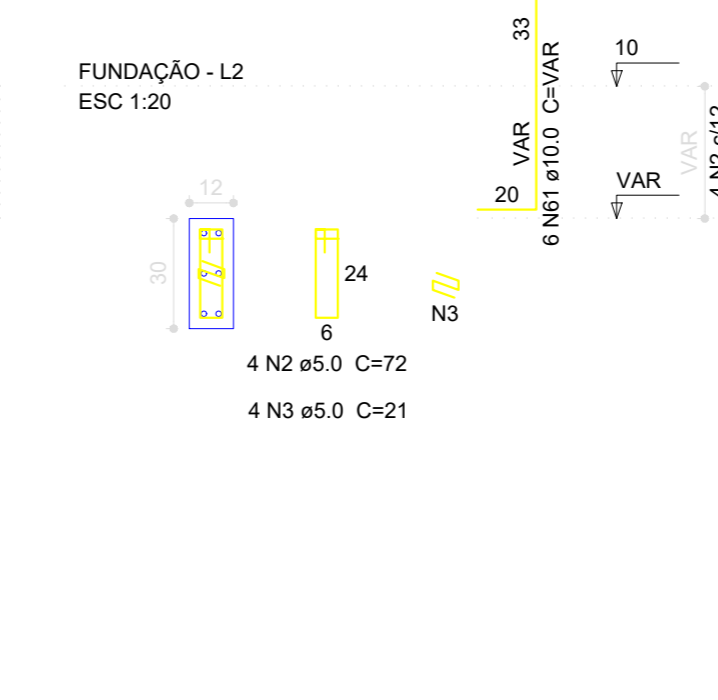

B1=B2=B3=B4=B5=B12=B13=B14=B16=B17=B18

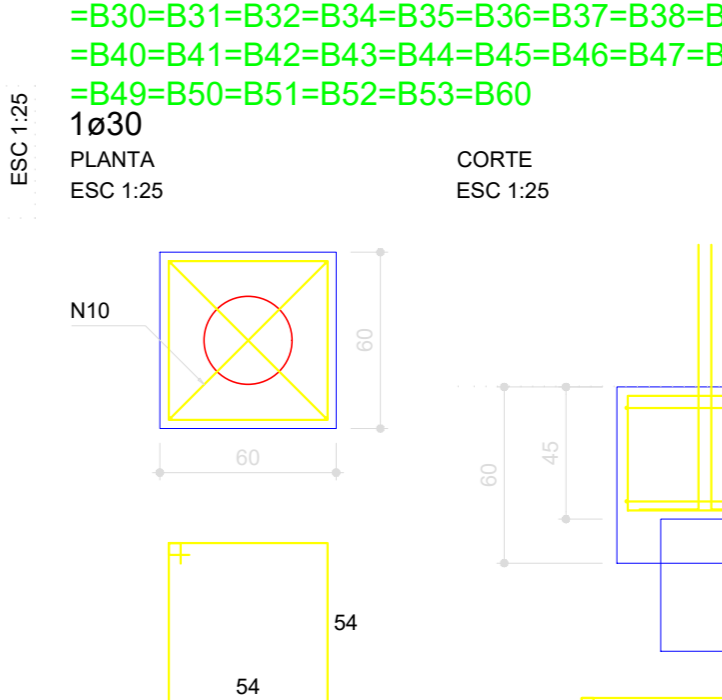

**Resumo do aço**

AÇO	DIAM	C. TOTAL	PESO + 10%
	(mm)	(m)	(kg)
CA50	8.0	1806	763.9
	10.0	327.7	222.2
	12.5	23.8	25.2
CA60	8.0	1392.3	236.1
CA50	1031.2		
CA60	236.1		

Vol. de concreto total (C-30) = 1.29 m³  
 Vol. de concreto total (C-35) = 12.04 m³  
 Vol. de concreto total (C-25) = 9.92 m³  
 Área de forma total = 277.8 m²

P6=P7=P11=P54=P55=P59

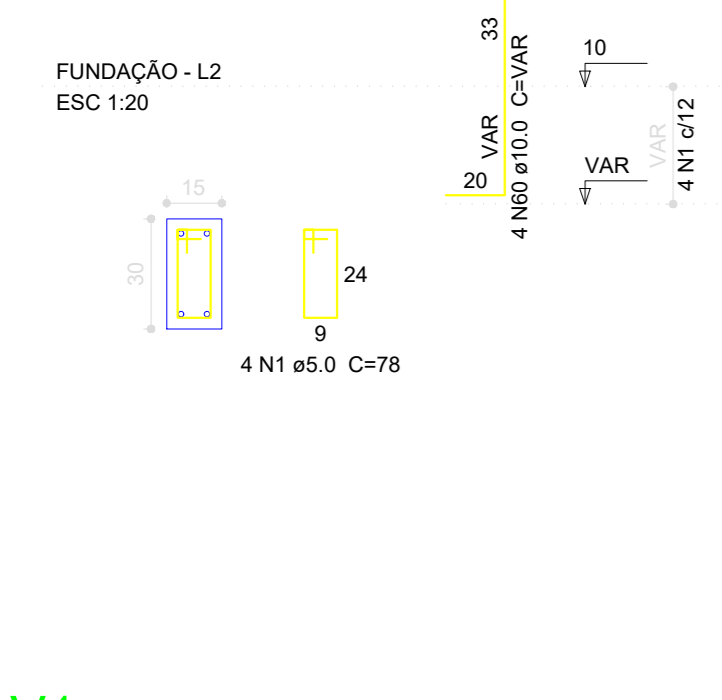

P15

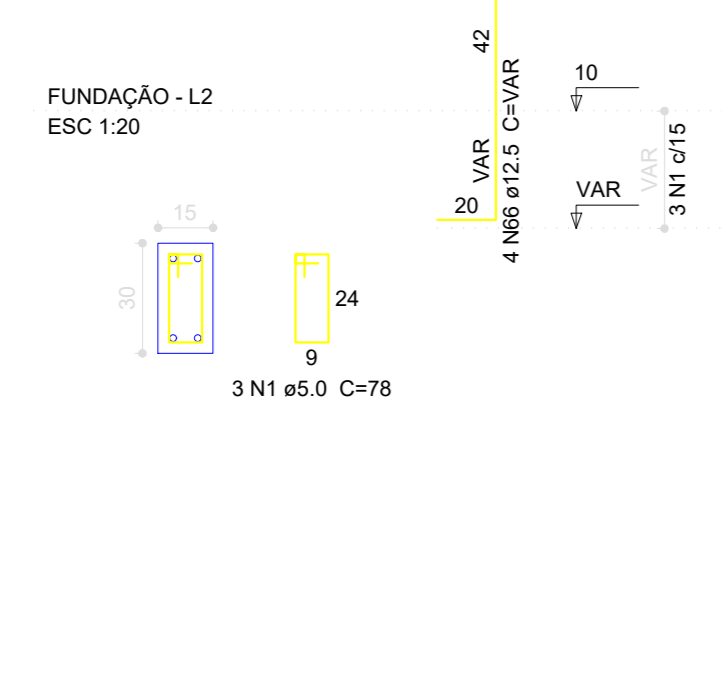

P23=P33

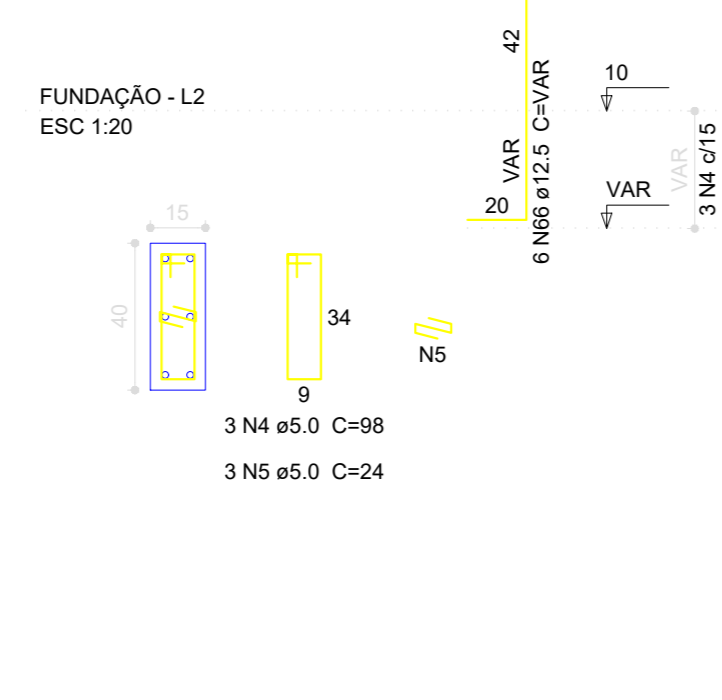

P29

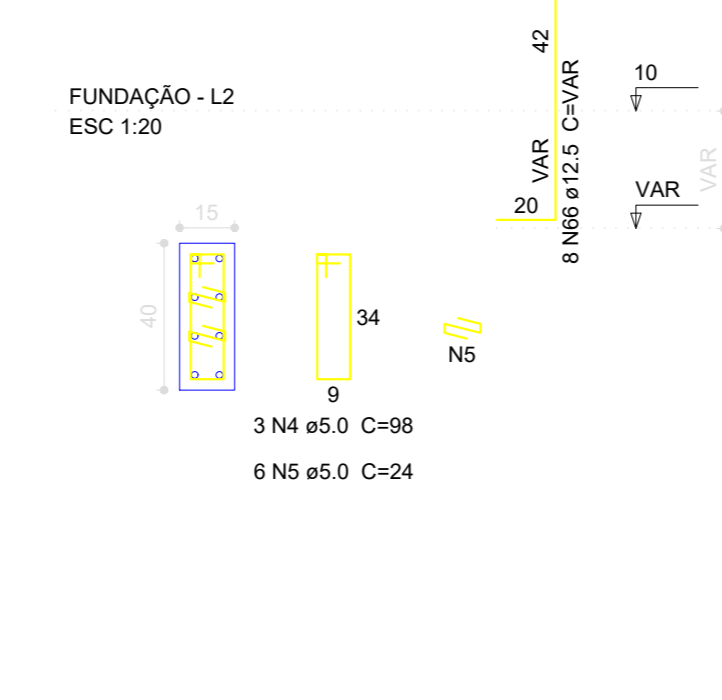

B6=B7=B11=B15=B23=B29=B33=B54=B55=B59

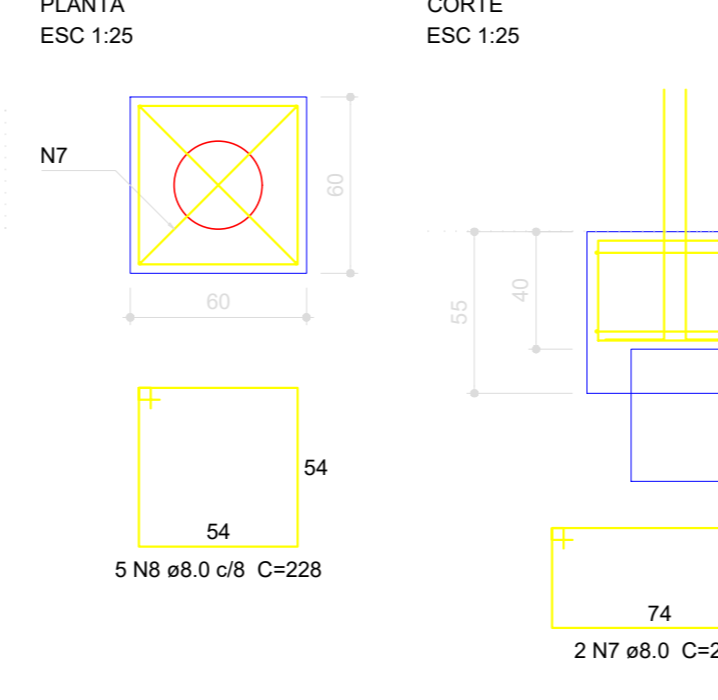

P8=P9=P10=P56=P57=P58

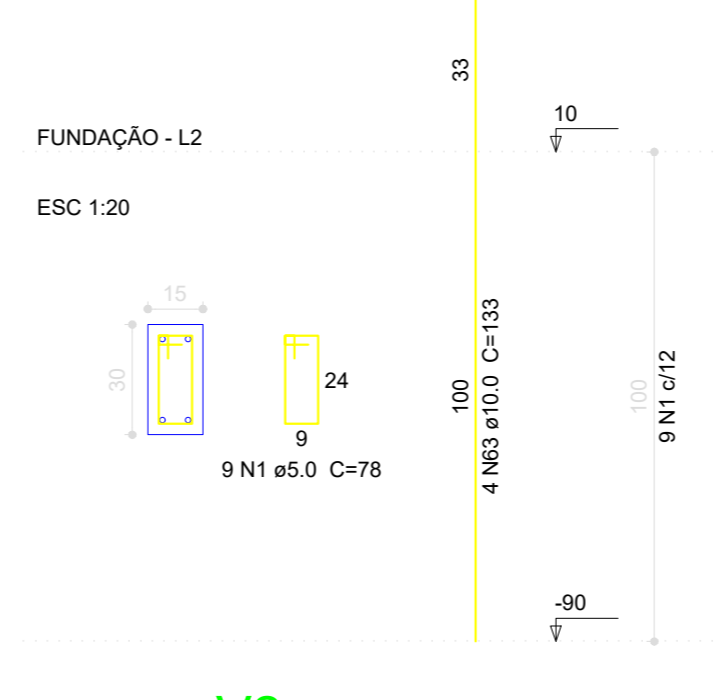

V1

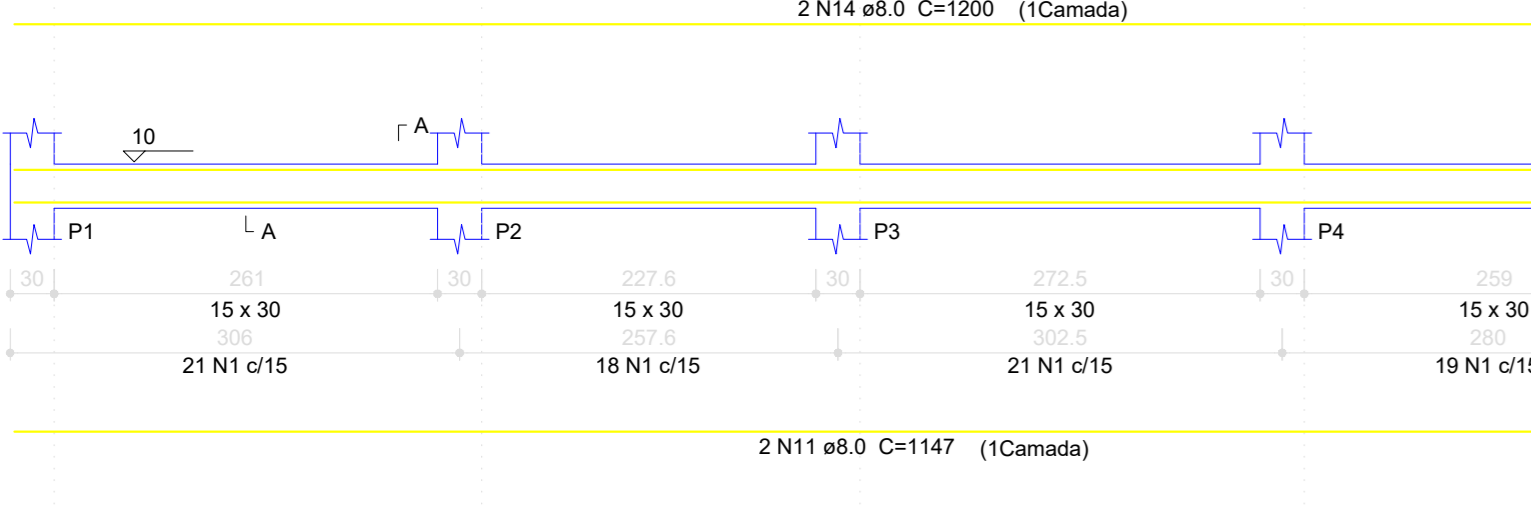

V2

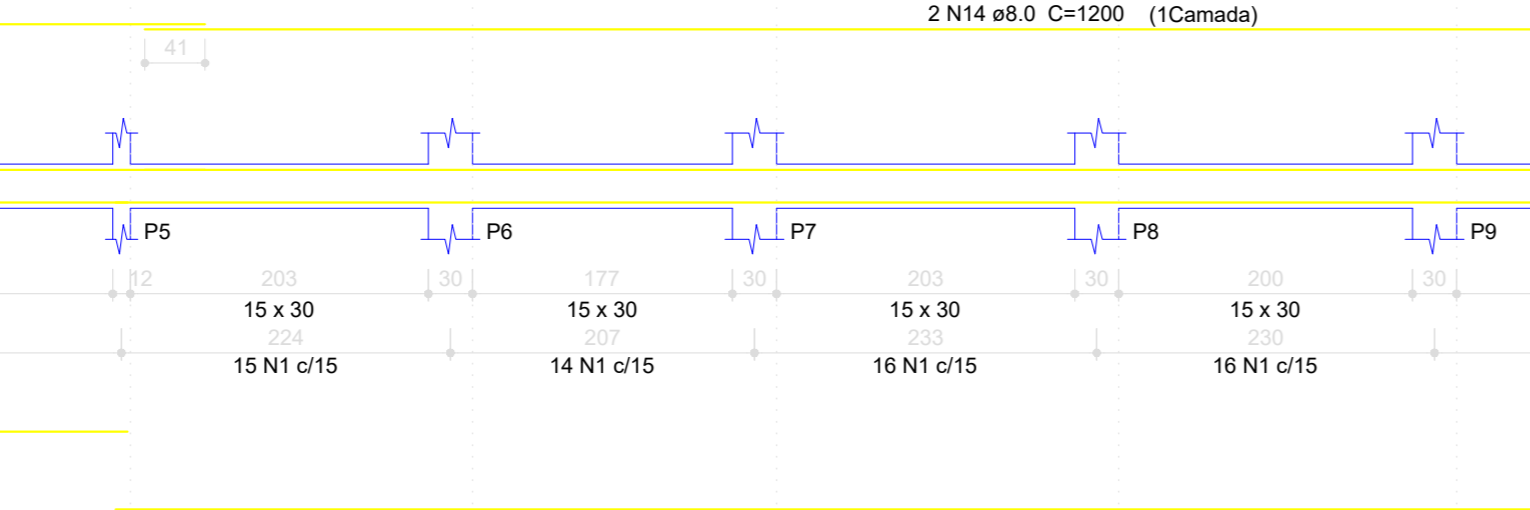

V3

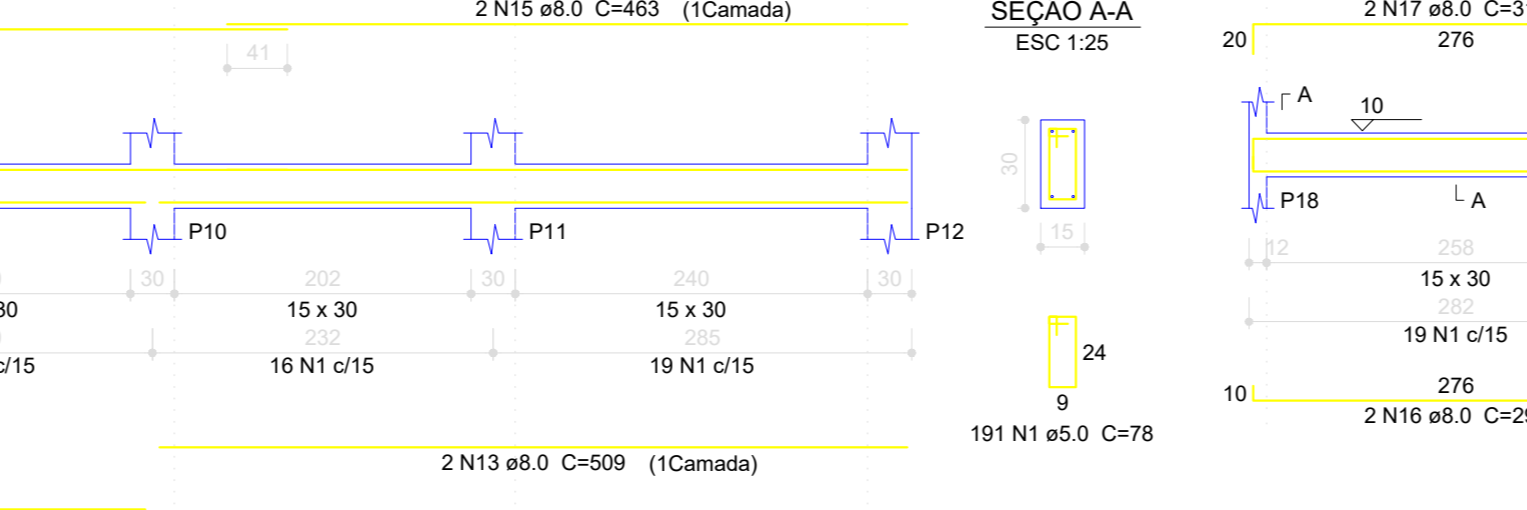

V4

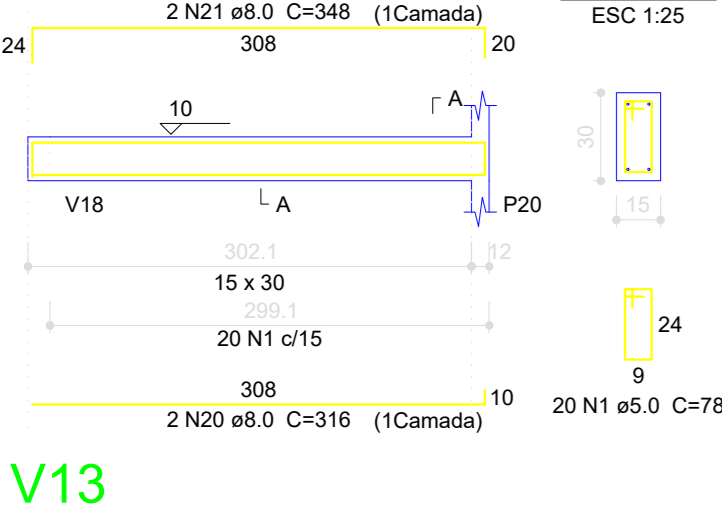

V5

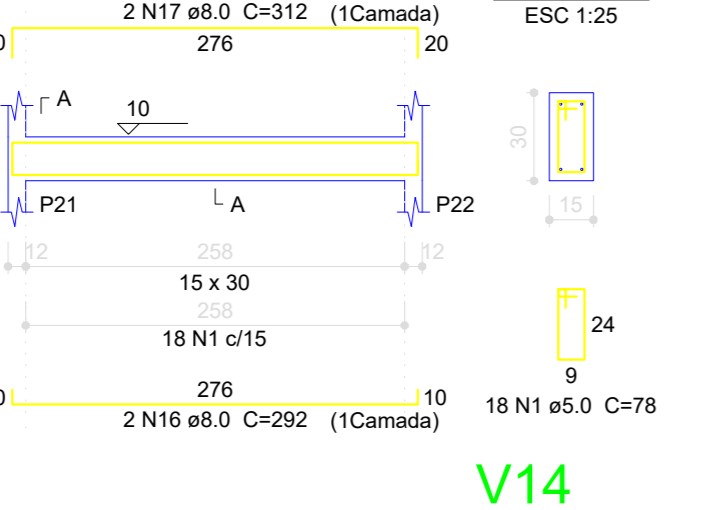

V6

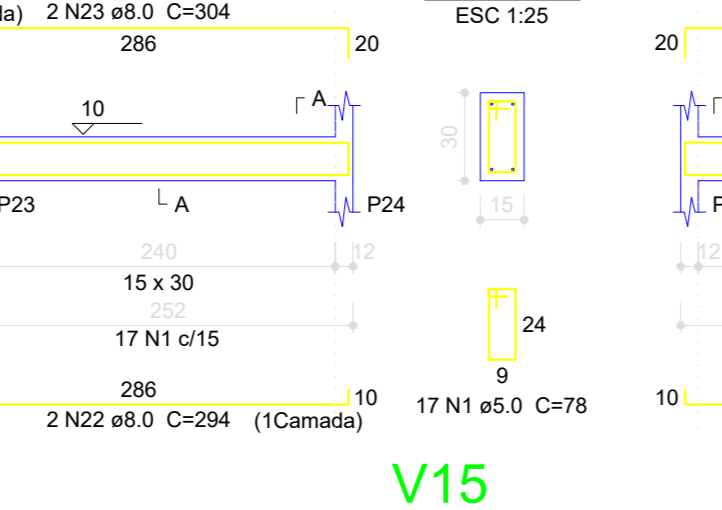

V7

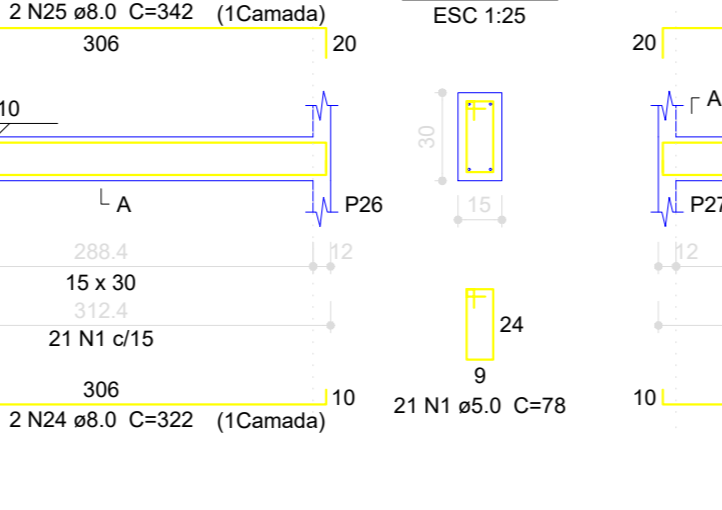

V8

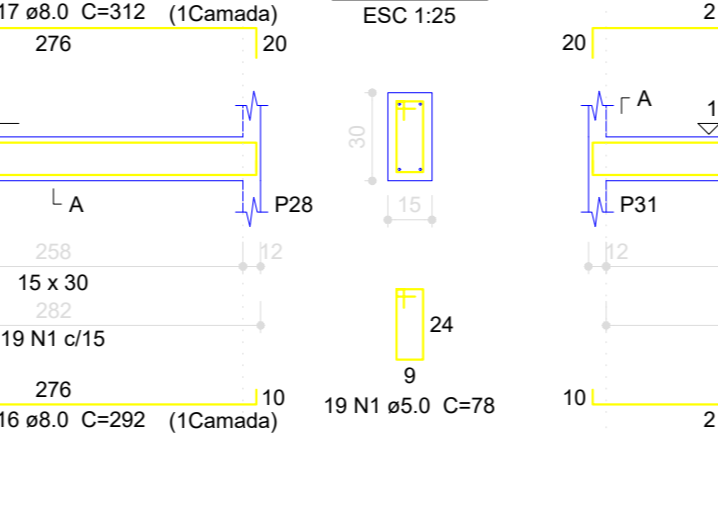

V9

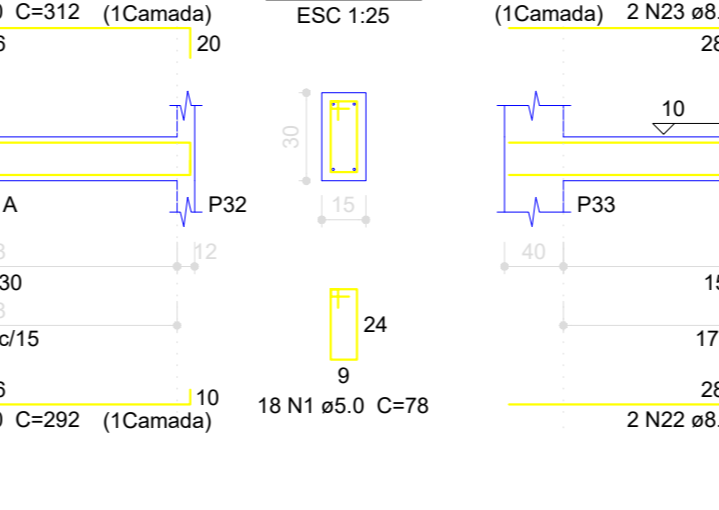

V10

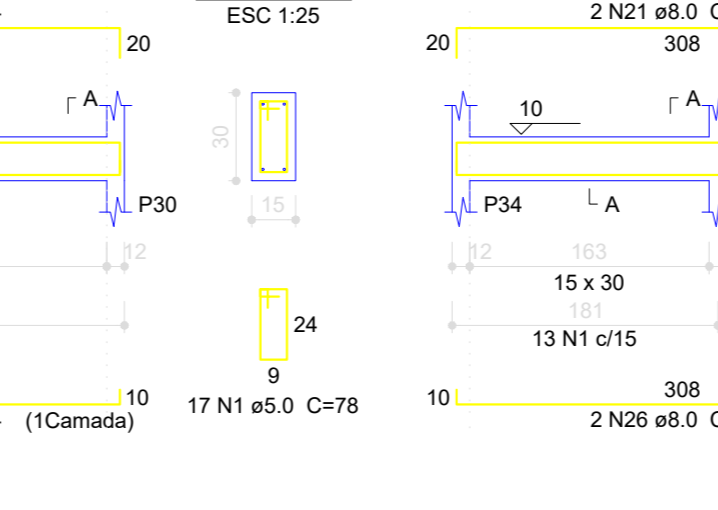

V11

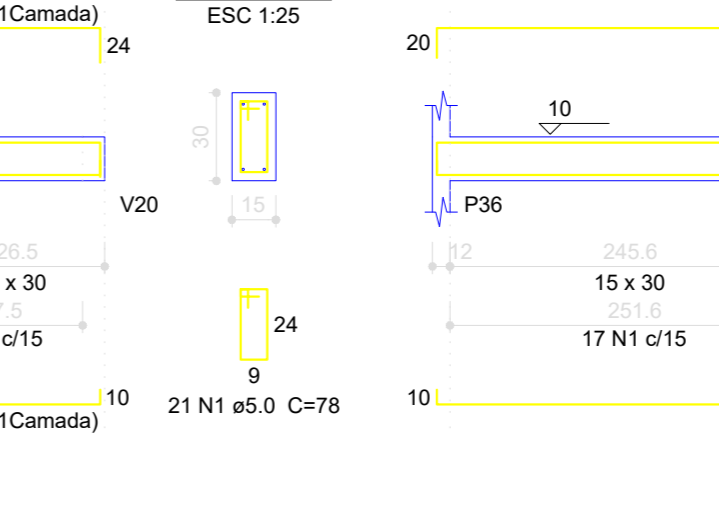

V12

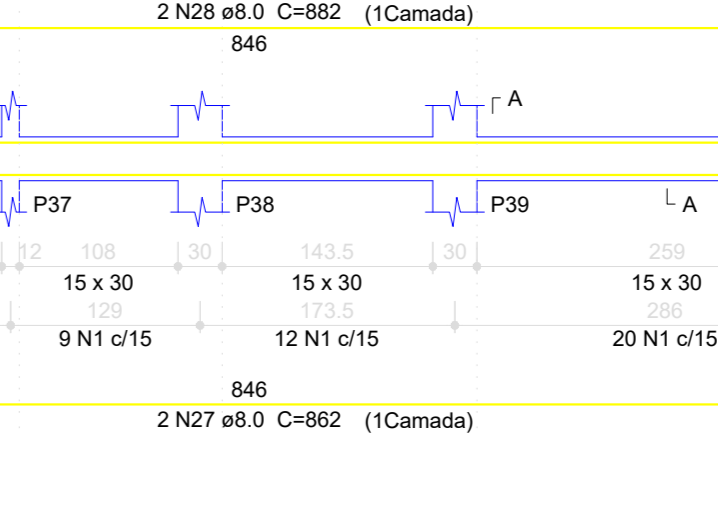

V13

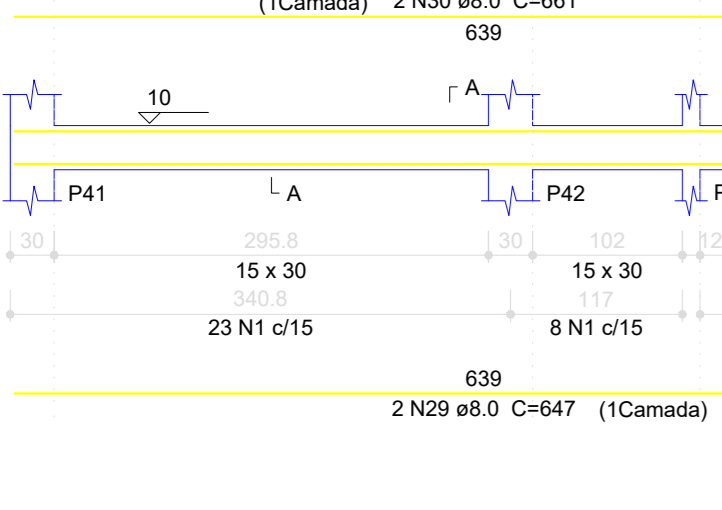

V14

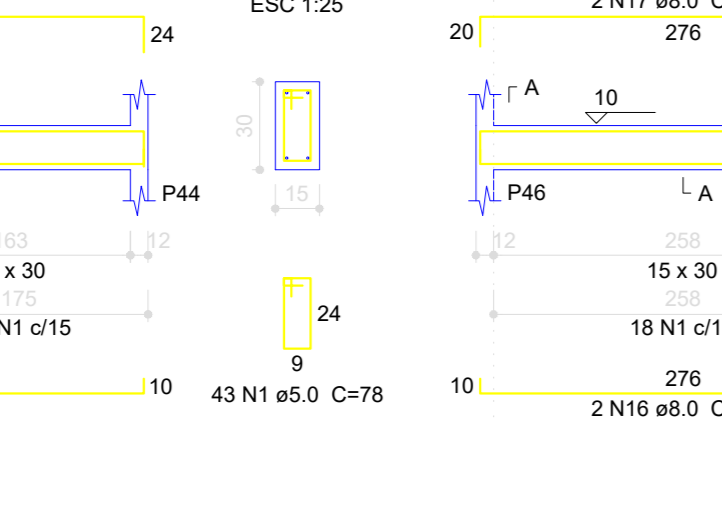

V15

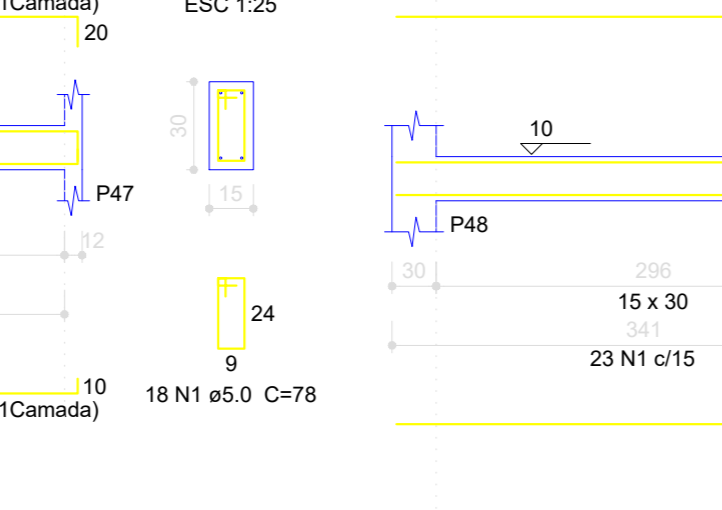

V16

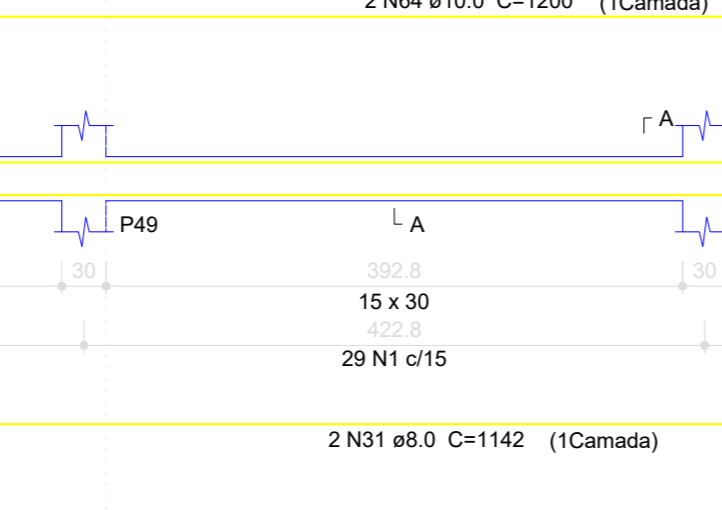

V17

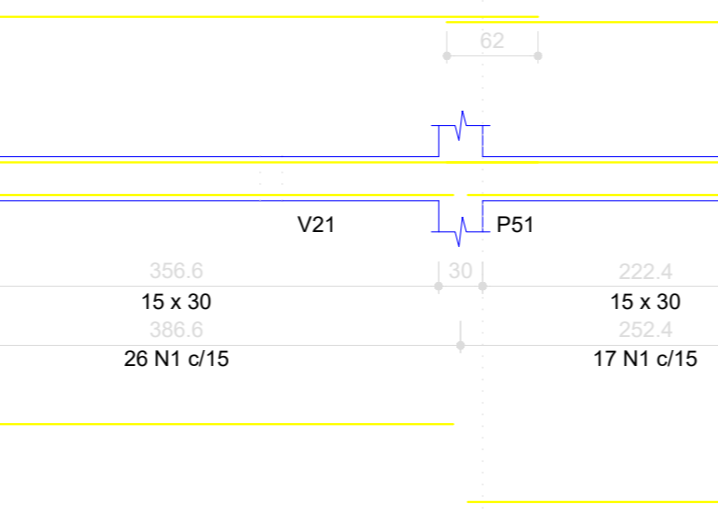

V18

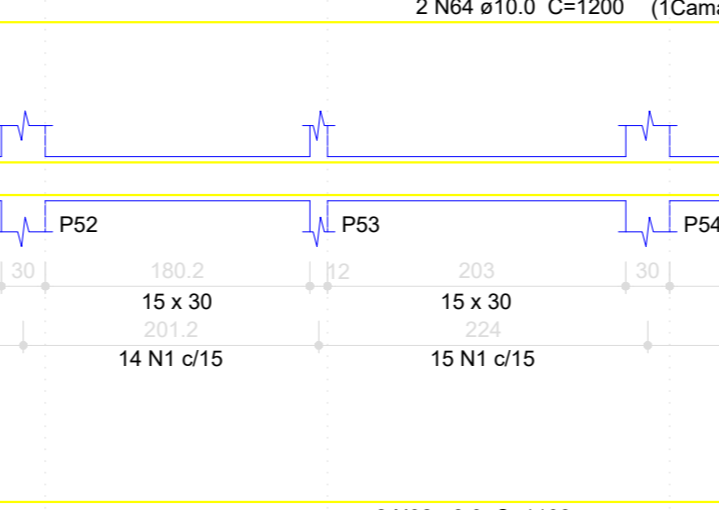

V19

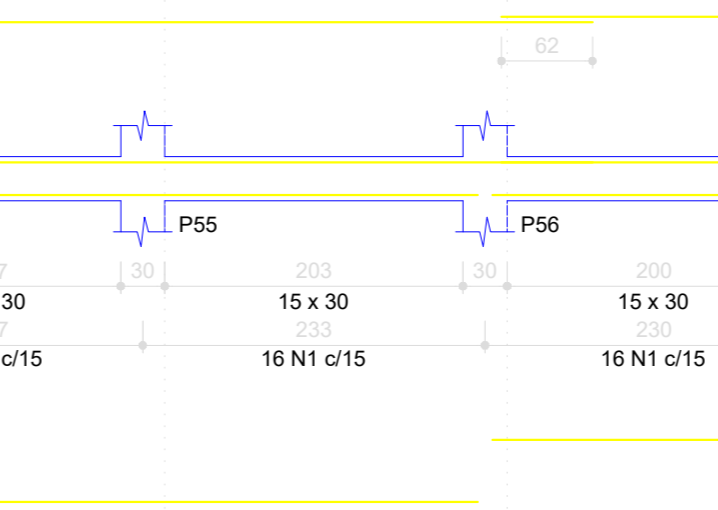

V20

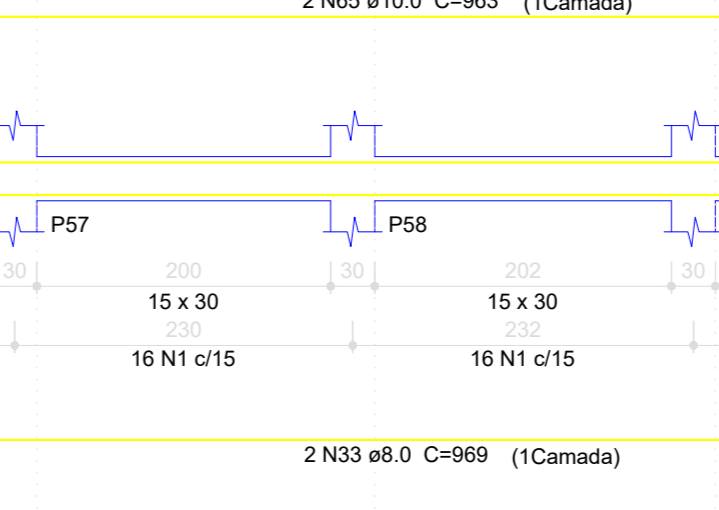

V16

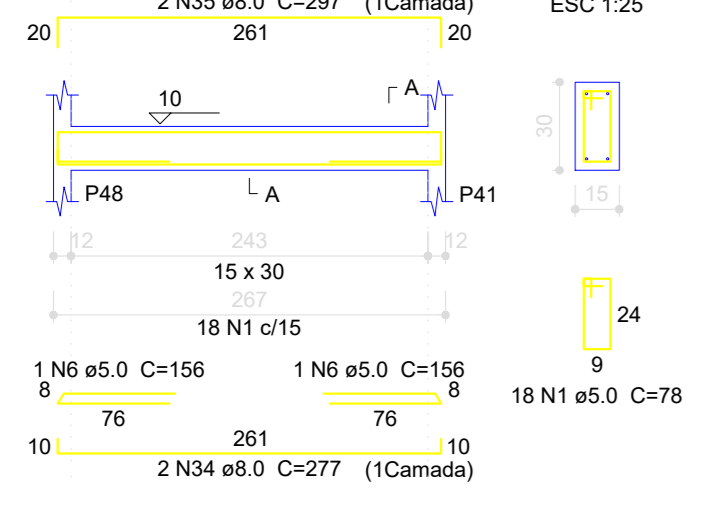

V17

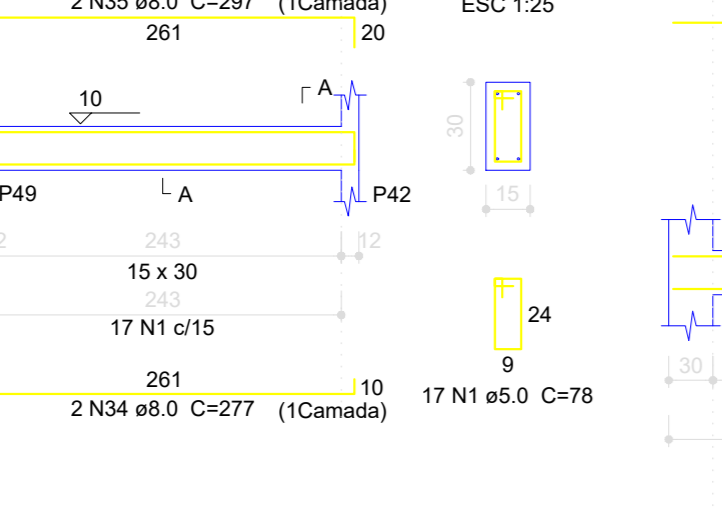

V18

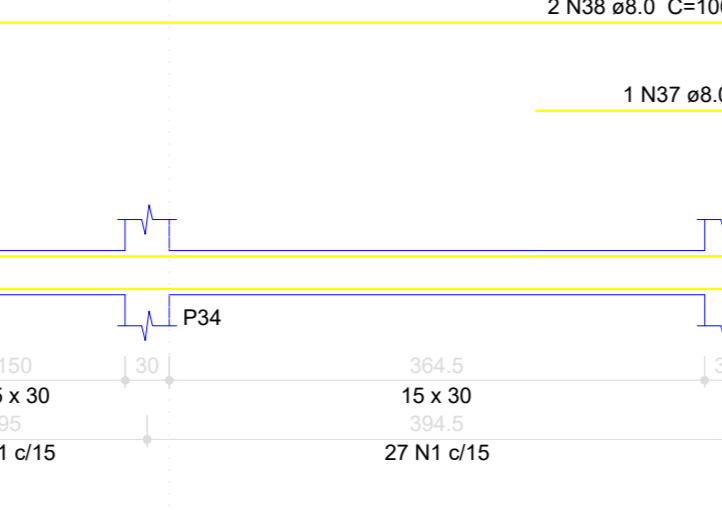

V19

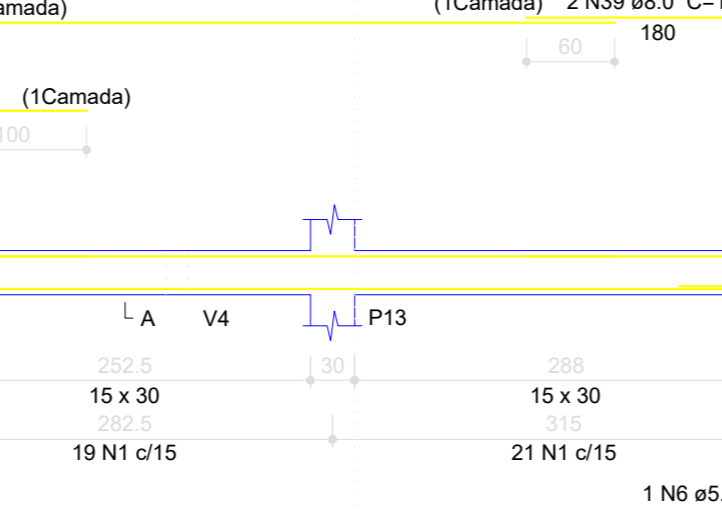

V20

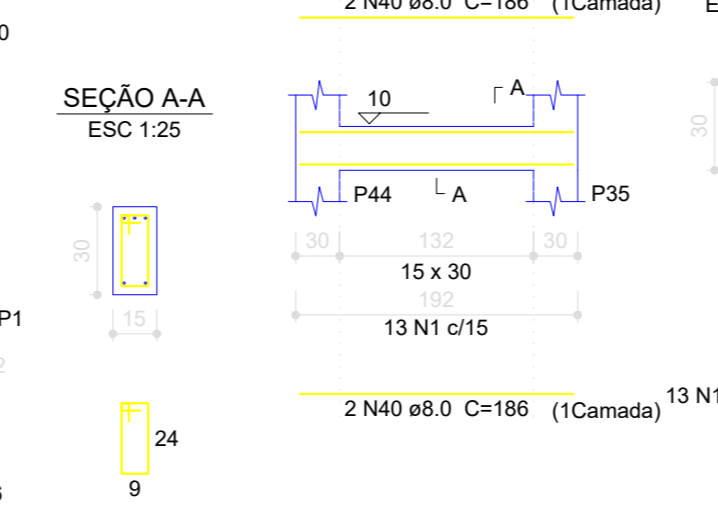

V21

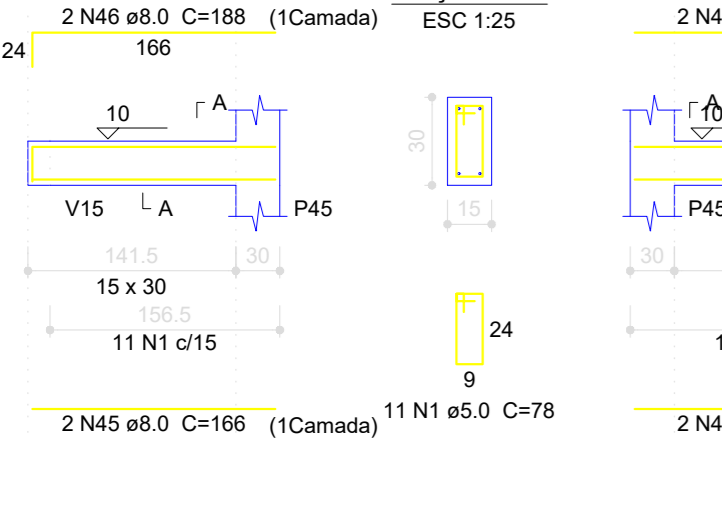

V22

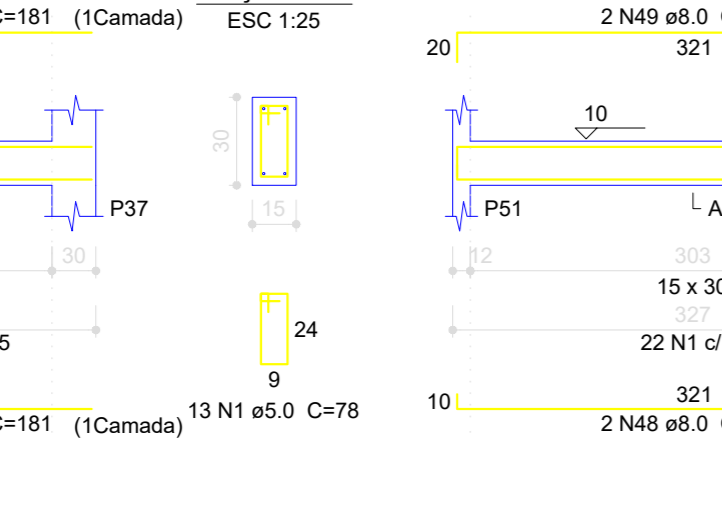

V23

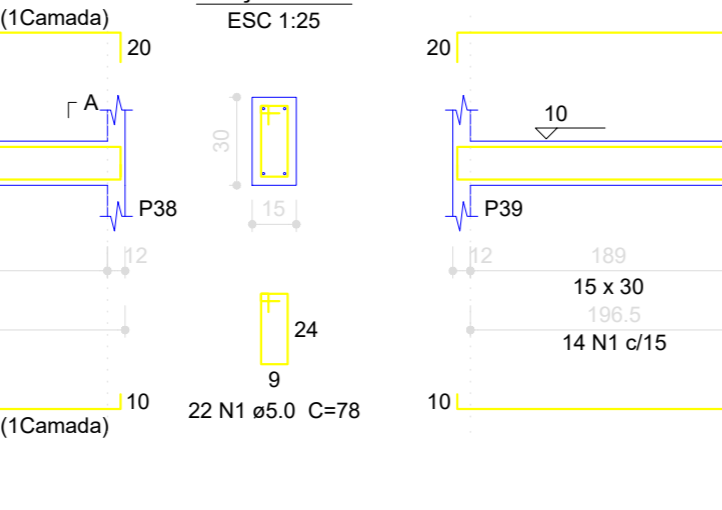

V24

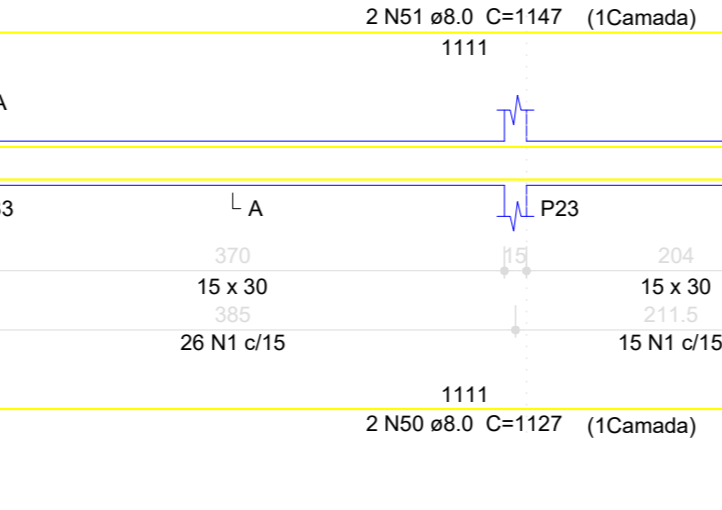

V25

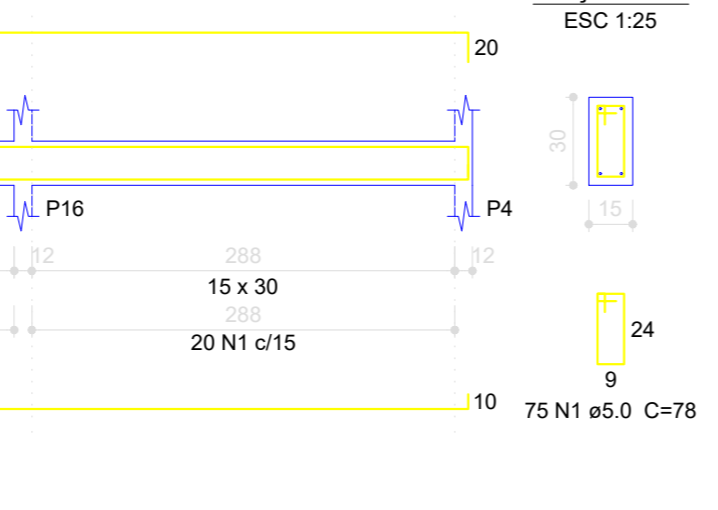

V26

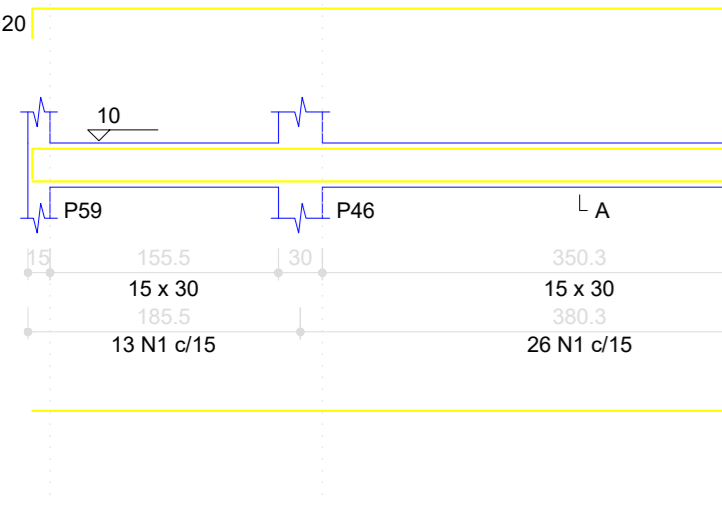

V27

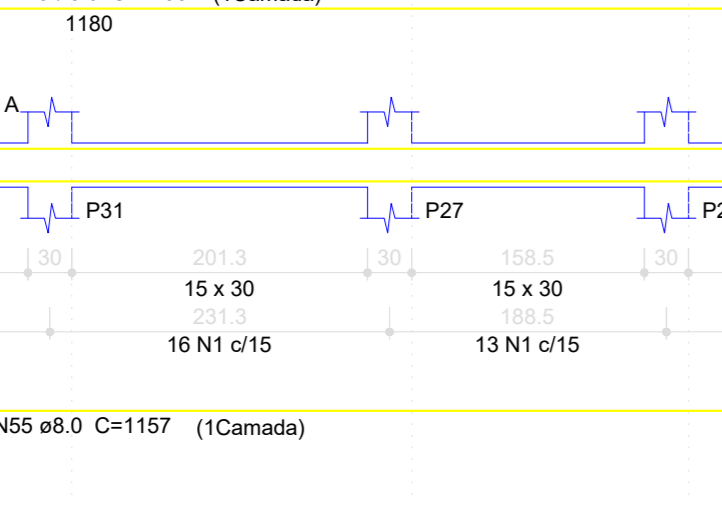

**ALBE ARQUITETURA, ENGENHARIA E URBANISMO**

CABECEIRA GRANDE - MINAS GERAIS

PROJETO: [ ]

PROPRIETÁRIO: CAMILA VIANEIRA DE CABECEIRA - GRANDE

AUTOR DO PROJETO: ANNE CAROLINE BERNARDI

RESPONSÁVEL TÉCNICO: ANNE CAROLINE BERNARDI

PROPRIETÁRIO: [ ]

AUTOR DO PROJETO: [ ]

RESPONSÁVEL TÉCNICO: [ ]

FRANCA: [ ]

EST: [ ]

INSTITUCIONAL: [ ]

PROJETO ESTRUTURAL: [ ]

DETALHAMENTO ESTRUTURA: [ ]

03/10

OUTUBRO DE 2023